



261 Mountain View Dr
 Colchester, VT 05446
 License #: TLAB0030
 802-767-7256
 info@onwardanalytics.biz

Certificate of Analysis

Client Name: Holland Cannabis Co.
License Number: CLTV0057

Sample ID: VT2033
Sample Name: Sup lem Haze
Sample Lot: HL5
Sample Matrix: Flower
Date Received: 6/20/2023
Date Reported: 6/28/2023
Date Tested: 6/27/2023

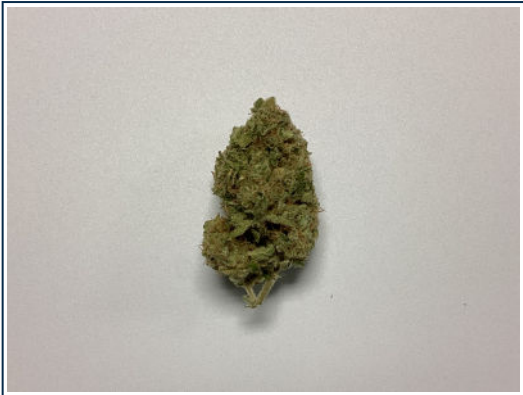

Total Cannabinoids		
	%	mg/g
Total THC:	20.963	209.626
Total CBD:	--	--
Total Cannabinoids:	25.024	250.244

Total theoretical CBD % = (CBD%) + (CBDA% * 0.877)
Total theoretical THC % = (delta-9-THC%) + (THCA% * 0.877)

Potency

Standard potency analysis utilizing High Performance Liquid Chromatography (HPLC; SOP-024-OA) | Test ID: #3932

Analyte	% (Dry)	mg/g (Dry)	%	mg/g	LOD (mg/g)	LOQ (mg/g)
CBDV	ND	ND	ND	ND	0.0008	0.0040
CBDVA	ND	ND	ND	ND	0.0001	0.0040
THCV	ND	ND	ND	ND	0.0016	0.0049
CBDA	ND	ND	ND	ND	0.0002	0.0040
CBD	< LOQ	< LOQ	< LOQ	< LOQ	0.0008	0.0040
CBG	< LOQ	< LOQ	< LOQ	< LOQ	0.0009	0.0040
CBGA	1.1815	11.815	1.0542	10.542	0.0001	0.0040
THCVA	< LOQ	< LOQ	< LOQ	< LOQ	0.0002	0.0040
CBN	ND	ND	ND	ND	0.0004	0.0040
CBCVA	ND	ND	ND	ND	0.0004	0.0040
D9 THC	0.426	4.26	0.3801	3.801	0.0016	0.0049
D8 THC	ND	ND	ND	ND	0.0012	0.0040
CBNA	ND	ND	ND	ND	0.0002	0.0040
D10 THC	ND	ND	ND	ND	0.0004	0.0040
CBC	ND	ND	ND	ND	0.0003	0.0040
THCA	23.4169	234.169	20.8949	208.949	0.0002	0.0040
CBCA	< LOQ	< LOQ	< LOQ	< LOQ	0.0002	0.0040

Moisture & Water Activity PASS

Water Activity and Moisture Content Analysis (SOP-202-OA) | Test ID: #4039

Analyte	Result (%)	Limit	Pass/Fail
Moisture	10.77	13.00	
Water Activity	0.47	0.65	PASS

Callie Chapman
 Lab Director
 6/28/2023

In performing the services, Onward Analytics, ("OA") shall exercise a degree of skill and care ordinarily exercised by a reasonably prudent laboratory professional under similar circumstances. Except as set forth in the preceding sentence, client acknowledges and agrees that: (a) the services may require OA to make judgements based upon limited data rather than upon scientific certainties; (b) OA's approach, recommendations, and associated cost estimates, if any, are based on industry practices and averages; (c) OA renders its opinions with respect to observations made and data available at the time of testing; (d) ultimate outcomes could be inconsistent with OA's conclusions, results and projections; and (e) there may be additional reports relating to the site (whether prepared by OA or other parties), and reliance upon any OA report without reference to any such other reports is done at client's sole risk.

